

NOTES:
 CASTINGS SHALL MINIMALLY MEET THE REQUIREMENTS OF 604-711.12, A.S.T.M. A48, CLASS 35 GRAY IRON OR 711.13 DUCTILE IRON. AFTER ACCEPTANCE, EXPOSED PARTS OF CURB CASTING TO BE THOROUGHLY CLEANED AND GIVEN ONE COAT OF ASPHALT VARNISH OR COAL TAR PITCH PAINT, AT THE SITE.

TOTAL MINIMUM ASSEMBLY WEIGHT = 600 LBS.

SUBJECT TO THE ABOVE, THE FOLLOWING OR APPROVED EQUAL CASTINGS ARE ACCEPTED:
 NEENAH No. R-3514-F AND EAST JORDAN No. 7390 WITH BICYCLE SAFE GRATE.

BEARING AREAS OF FRAME AND GRATE SHALL BE SO FITTED AND FINISHED AS TO PROVIDE A FIRM AND EVEN SEAT FOR ALL PORTIONS OF THE GRATE IN THE FRAME. NO PROJECTIONS SHALL EXIST ON BEARING AREAS OF EITHER CASTING AND THE GRATE SHALL SEAT IN ITS FRAME WITHOUT ROCKING. EACH FRAME AND GRATE SHALL BE FITTED, MATCHED AND MARKED BEFORE DELIVERY TO THE PROJECT.

DOWELS FOUR (4) 1"x18" DOWELS ARE REQUIRED FOR CONCRETE PAVEMENT OR GUTTER BLOCKOUT.

PRECAST CONSTRUCTION IS PERMITTED, (EXCEPT FOR THE BLOCKOUT PAVEMENT) AND CONCRETE SHALL MEET THE REQUIREMENTS OF 706.13 WITH 6± 2% AIR VOID CONTENT IN HARDENED CONCRETE. PRECAST WALLS SHALL HAVE A MINIMUM THICKNESS OF 6" AND REINFORCING SHALL BE SUFFICIENT TO PERMIT SHIPPING AND PLACEMENT WITHOUT DAMAGE.

BLOCKOUT WHERE ONE SIDE OF THE BLOCKOUT IS LOCATED AT A TRANSVERSE PAVEMENT JOINT THE TRANSVERSE PAVEMENT JOINT SHALL BE THICKENED AND CONTINUED IN KIND WITHIN THE LIMITS OF THE BLOCKOUT. EXCEPT AS DESCRIBED ABOVE, BLOCKOUTS SHALL BE LOCATED NO CLOSER THAN 5.0' FROM A TRANSVERSE PAVEMENT JOINT.

WHERE THE SPECIFIED CATCH BASIN WORK REQUIRES THE CONSTRUCTION/RECONSTRUCTION OF BLOCKOUTS IN EXISTING PAVEMENT, THE BLOCKOUTS SHALL CONFORM, AS CLOSELY AS POSSIBLE, TO THE DETAILS SHOWN HERON EXCEPT THAT THE DOWELS SHALL BE PLACED/REPLACED IN ACCORDANCE WITH THE "SECTION-TYPE X" JOINT, PER O.D.O.T. CONSTRUCTION DRAWING BP-2.5C. ("SECTION-TYPE Y" JOINT WHERE BLOCKOUT JOINT IS AT A EXISTING CONTRACTION OR HINGE JOINT LOCATION.)

A CLASS "C" CONCRETE APRON, THE SIZE OF THE 2.0' GUTTER BLOCKOUT, SHALL BE CAST IN PLACE IN FLEXIBLE PAVEMENT AND NO DOWELS ARE REQUIRED.

****Note:****

RESIDENTIAL PAVEMENT T = 7" (1"x 18" Long Dia. Dowel)

INDUSTRIAL PAVEMENT T = 9" (1¼"x 18" Long Dia. Dowel)

PRECAST CATCH BASIN

A PRECAST CONCRETE CHAMBER MAY BE USED. THE WALL THICKNESS SHALL BE A MINIMUM OF 6". REINFORCING STEEL SHALL BE USED IN ALL CASES. No.3 BARS SHALL BE USED WHERE THE WALL HEIGHT FROM THE TOP OF THE WALL TO THE BOTTOM OF SLAB IS 3.0' OR LESS AND No.4 BARS SHALL BE USED WHEN THE WALL HEIGHT EXCEEDS 3.0'. SHOP DRAWINGS SHALL BE REQUIRED IF PRECAST CONCRETE STRUCTURE IS USED.

NOTES:

BACKFILL FOR ALL STRUCTURES WITHIN THE LIMITS OF THE PAVEMENT SHALL BE LOW STRENGTH MORTAR BACKFILL, TYPE 2 PER CURRENT O.D.O.T. CONSTRUCTION AND MATERIAL SPECIFICATIONS, EXCEPT AS MODIFIED HEREIN.

THE USE OF FOUNDRY SAND IS STRICTLY PROHIBITED.

THE CONTRACTOR IS REQUIRED TO SUBMIT A MIX DESIGN, FOR CITY APPROVAL, A MINIMUM OF 48 HOURS PRIOR TO THE INSTALLATION OF THE BACKFILL.

CURB DRAINS INSTALLED SHALL BE STUBBED OUT 1' PAST THE LIMITS OF EXCAVATION WITH SOLID PIPE.

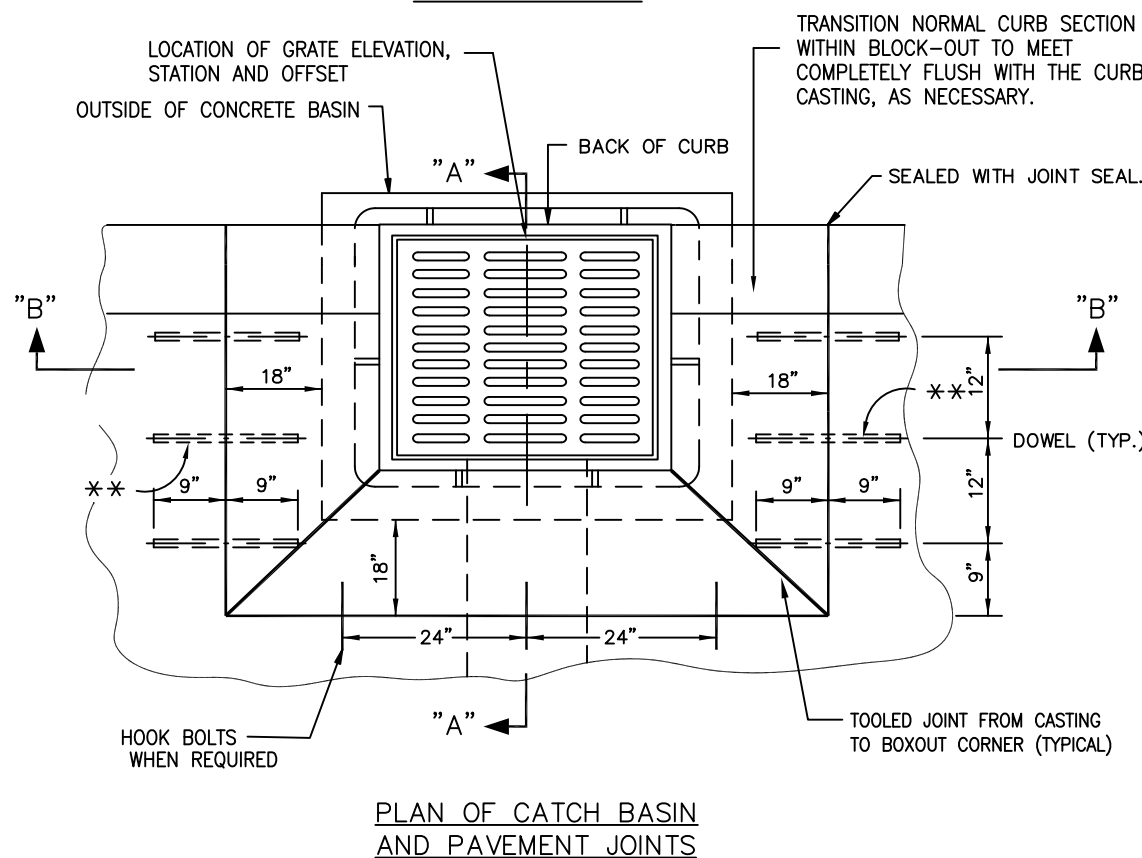

** DOWEL LOCATION FOR CURB AND GUTTER

5	1/22/19	MAC	General Revisions (Re-Issue)
4	9/13	DAH	Adjust to Grade Revision (Re-Issue)
3	6/13	DAH	Removed Expansion & Caps (Re-Issue)
2	8/12	DAH	General Revisions (Re-Issue)
1	2/27/04	DAH	General Revisions (Re-Issue)
REV No.	DATE	BY	DESCRIPTION

CITY OF WESTLAKE, OHIO
 DEPARTMENT OF ENGINEERING

CATCH BASIN
 MOUNTABLE CURB

SCALE: AS NOTED

DATE: DRWN BY: